

ARKARI ATELIER

Design That Speaks, Spaces That Inspire





WHAT IF A SPACE COULD SPEAK?

Imagine walking into a room that instantly makes you feel at home. A workspace that fuels creativity. A cafe that lingers in memory long after you've left.

At **Arkari Atelier**, we don't just design spaces—we craft experiences. We believe every brick has a purpose, every beam holds a story, and every corner can evoke a feeling.

INTRODUCTION

Arkari Atelier is a dynamic architecture and interior design firm based in Pune, Maharashtra. We specialize in creating innovative, functional, and aesthetically pleasing spaces that cater to modern lifestyles. Whether residential, commercial, or institutional, we approach each project with a fresh perspective, blending creativity with practicality.

WHO WE ARE

We are not just architects. We are storytellers, visionaries, and problem-solvers who bring life to spaces with an artistic yet functional approach. Based in Pune, Arkari Atelier is founded on a deep passion for design, an obsession with detail, and an unwavering belief that great spaces shape great experiences.





OUR VISION

To redefine architectural and interior design by crafting spaces that inspire, uplift, and enhance the way people live and work.

OUR MISSION

- To deliver high-quality, innovative, and functional designs
- To integrate sustainability and eco-friendly practices
- To ensure a seamless and collaborative client experience
- To stay ahead of industry trends and technology

THE ARKARI ATELIER PROCESS

WE LISTEN

Understanding your dreams, challenges & aspirations

WE ENVISION

Creating a blueprint that fuses creativity & practicality

WE CRAFT

Bringing ideas to life with precision & passion

WE PERFECT

Because good isn't enough; exceptional is the goal

***We don't follow trends—
we create timeless environments
that balance beauty and function.***

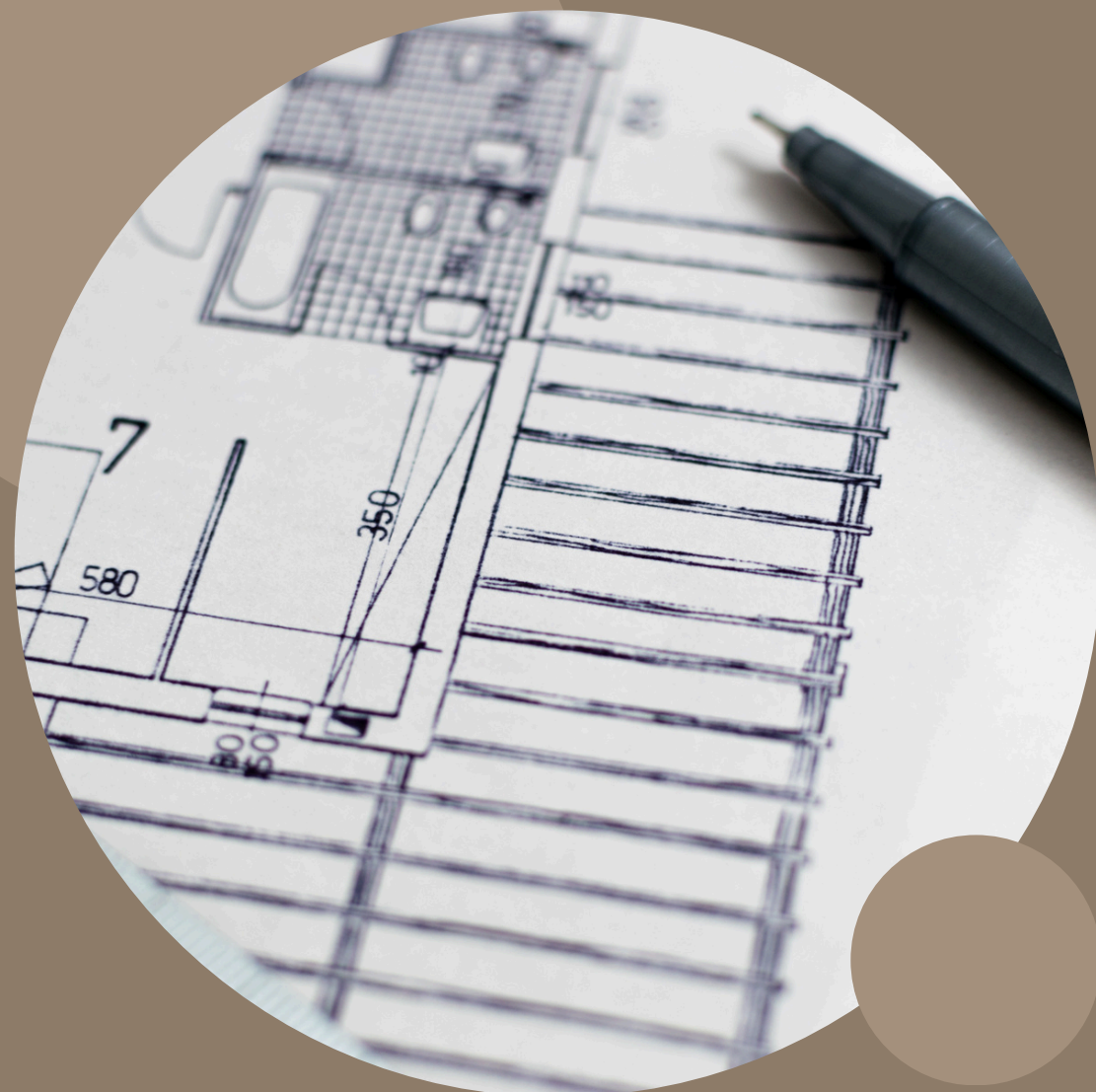

OUR DESIGN PHILOSOPHY

USER-CENTRIC DESIGN

- Spaces that reflect personality & functionality

SUSTAINABILITY

- Using eco-friendly materials & energy-efficient designs

INNOVATION

- Blending technology with creative solutions

DETAIL-ORIENTED EXECUTION

- Precision & craftsmanship in every project

WHAT WE OFFER

WE PROVIDE COMPREHENSIVE DESIGN SOLUTIONS, INCLUDING:



ARCHITECTURAL DESIGN

- Residential, Commercial & Institutional Projects
- Villas, Apartments, Townships, and Office Spaces
- Sustainable & Smart Design Solutions

INTERIOR DESIGN

- Luxury, Modern, and Minimalist Interiors
- Space Planning & Customized Furniture Design
- Retail, Hospitality, and Workspace Interiors

MASTER PLANNING & URBAN DESIGN

- Residential & Commercial Layouts
- Land Development Planning
- Sustainable & Eco-Friendly Community Design

RENOVATION & REMODELING

- Home & Office Makeovers
- Adaptive Reuse of Spaces
- Structural & Aesthetic Enhancements

OUR PROJECTS

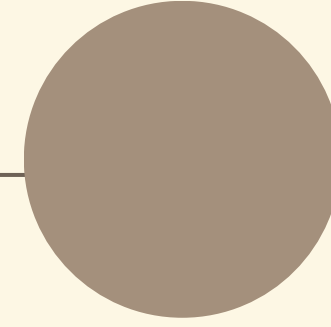

- 1. ARCHITECTURAL RENOVATION & INTERIOR DESIGN OF A RESIDENTIAL BUNGALOW AT KALWADI, PUNE**
- 2. ARCHITECTURAL DESIGN FOR A PRIVATE BUNGALOW AT NASHIK**
- 3. CAFE INTERIOR DESIGN AT DHANORI, PUNE**
- 4. RESIDENTIAL INTERIOR DESIGN FOR 1 BHK APARTMENT, PUNE**
- 5. LUXURY MASTER BEDROOM INTERIOR DESIGN, PUNE**
- 6. KITCHEN MAKEOVER AT TINGRE NAGAR, PUNE**
- 7. COMMERCIAL OFFICE DESIGN, LOHEGAON, PUNE**
- 8. PROPOSED RESIDENTIAL PLOT LAYOUT & PLANNING AT SHIRWAL, PUNE**

1. ARCHITECTURAL RENOVATION & INTERIOR DESIGN OF A RESIDENTIAL BUNGALOW AT KALWADI, PUNE

CLIENT NAME: MR. PADALE

LOCATION: PUNE

STATUS: ONGOING

WORK DESCRIPTION: ARCHITETURAL AND INTERIOR DESIGN



1. ARCHITECTURAL RENOVATION & INTERIOR DESIGN OF A RESIDENTIAL BUNGALOW AT KALWADI, PUNE

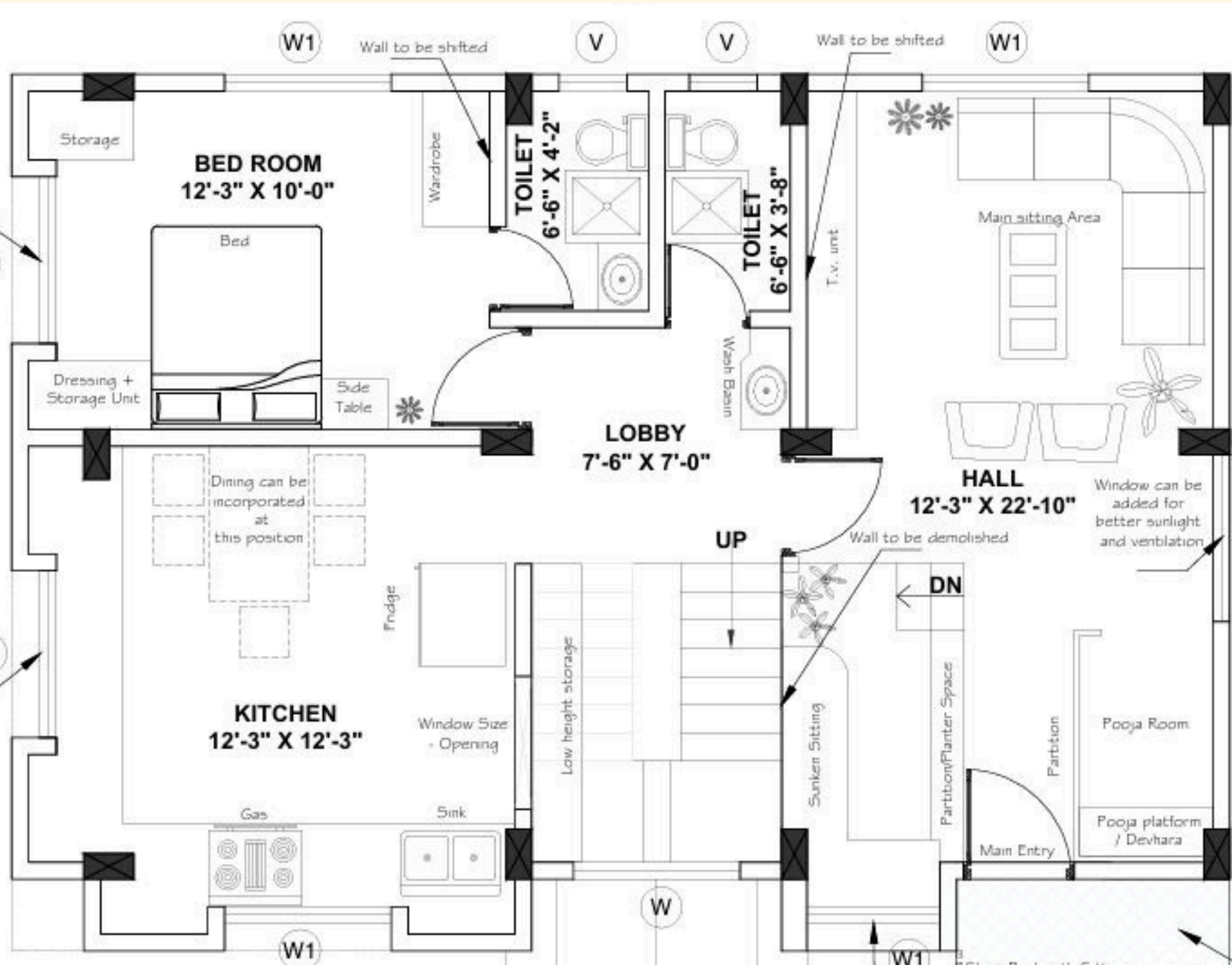

FIRST FLOOR - FURNITURE LAYOUT

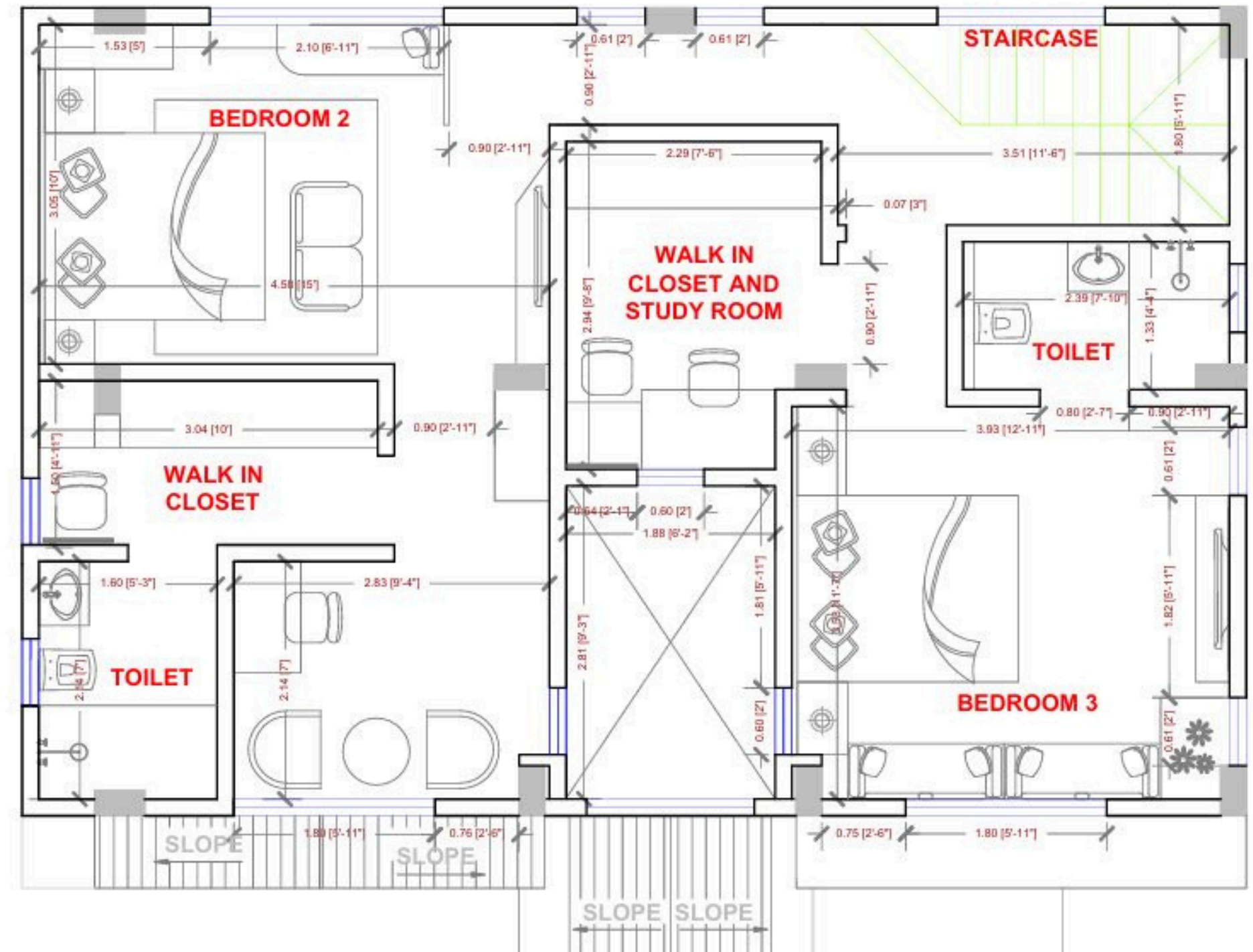

SECOND FLOOR - FURNITURE LAYOUT

2. ARCHITECTURAL DESIGN FOR A PRIVATE BUNGALOW AT NASHIK

CLIENT NAME: MR. SONAWANE

LOCATION: NASHIK

STATUS: ONGOING

WORK DESCRIPTION: ARCHITETURAL DESIGN



ar.kariatelier@gmail.com

ARKARI ATELIER

2. ARCHITECTURAL DESIGN FOR A PRIVATE BUNGALOW AT NASHIK

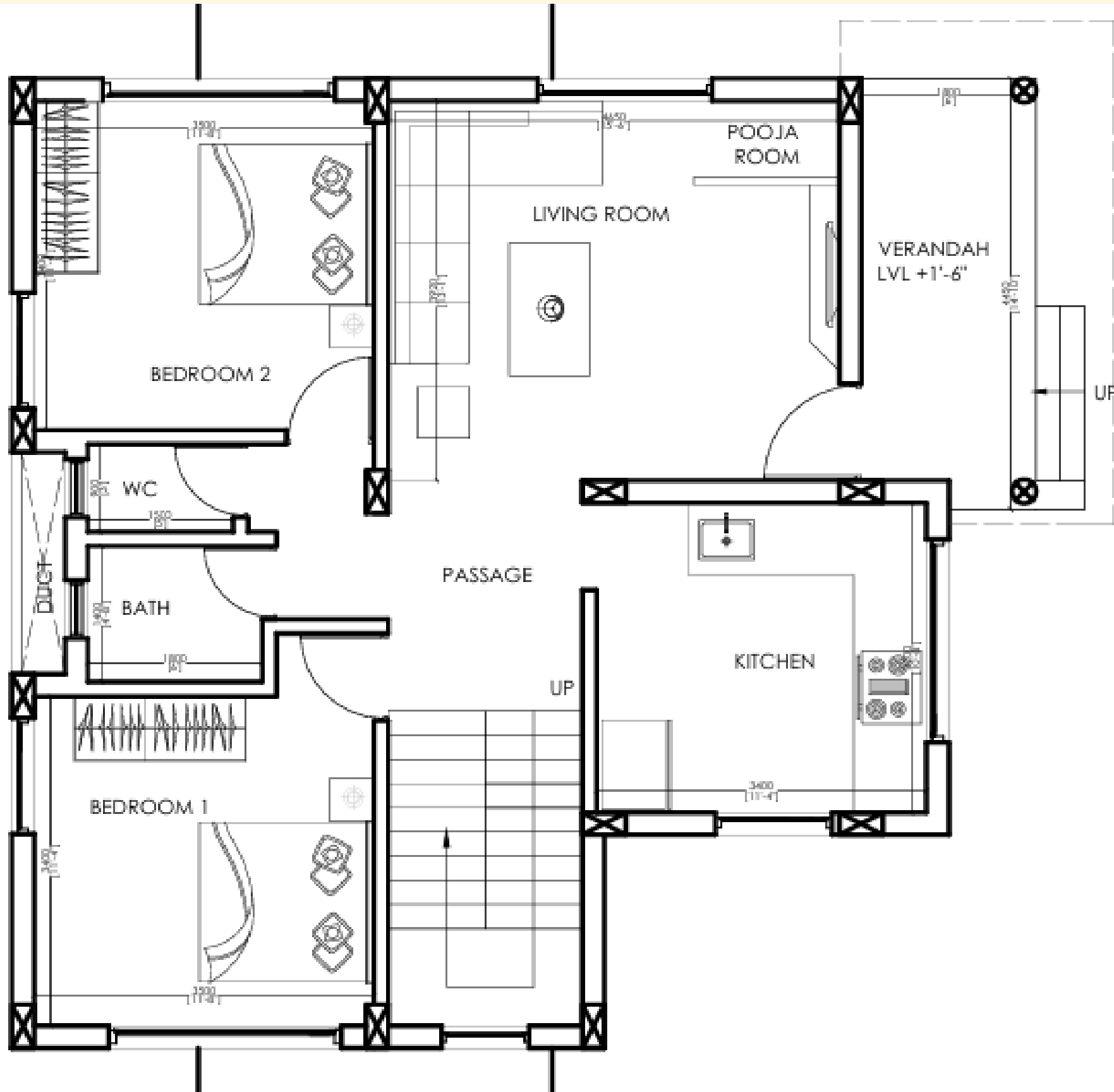

GROUND FLOOR PLAN

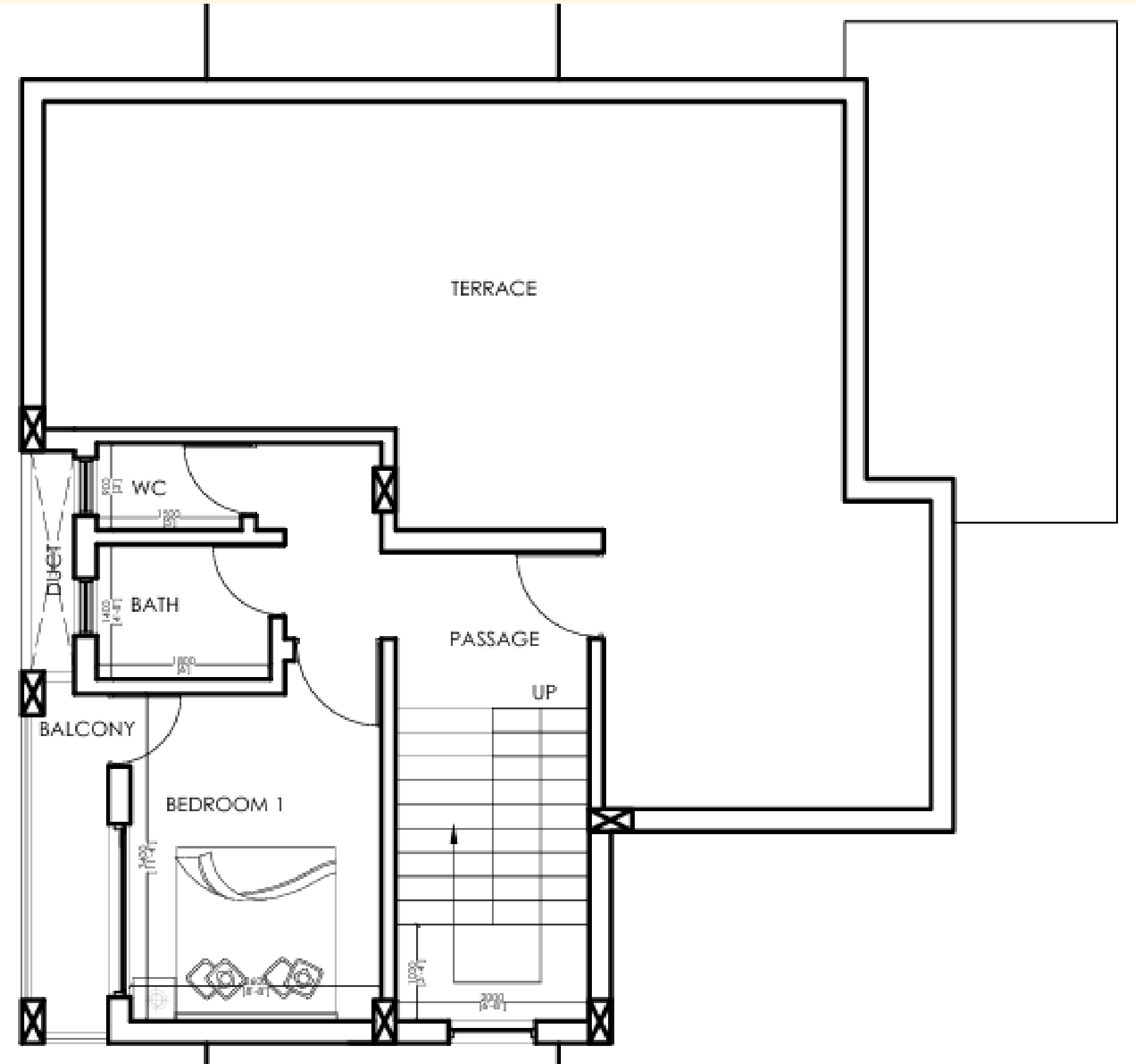

FIRST FLOOR PLAN

3. CAFE INTERIOR DESIGN, DHANORI, PUNE

CLIENT NAME: BBQ MILE CAFE

LOCATION: DHANORI, PUNE

STATUS: COMPLETED

WORK DESCRIPTION: INTERIOR DESIGN AND EXECUTION



3. CAFE INTERIOR DESIGN, DHANORI, PUNE



4. RESIDENTIAL INTERIOR DESIGN FOR 1 BHK APARTMENT, PUNE

CLIENT NAME: MRS. SARATE

LOCATION: PUNE

STATUS: ONGOING

WORK DESCRIPTION: INTERIOR DESIGN



5.LUXURY MASTER BEDROOM INTERIOR DESIGN, PUNE

CLIENT
NAME: MRS.
SHIVALE

LOCATION:
PUNE

STATUS:
ONGOING

WORK
DESCRIPTION:
INTERIOR
DESIGN

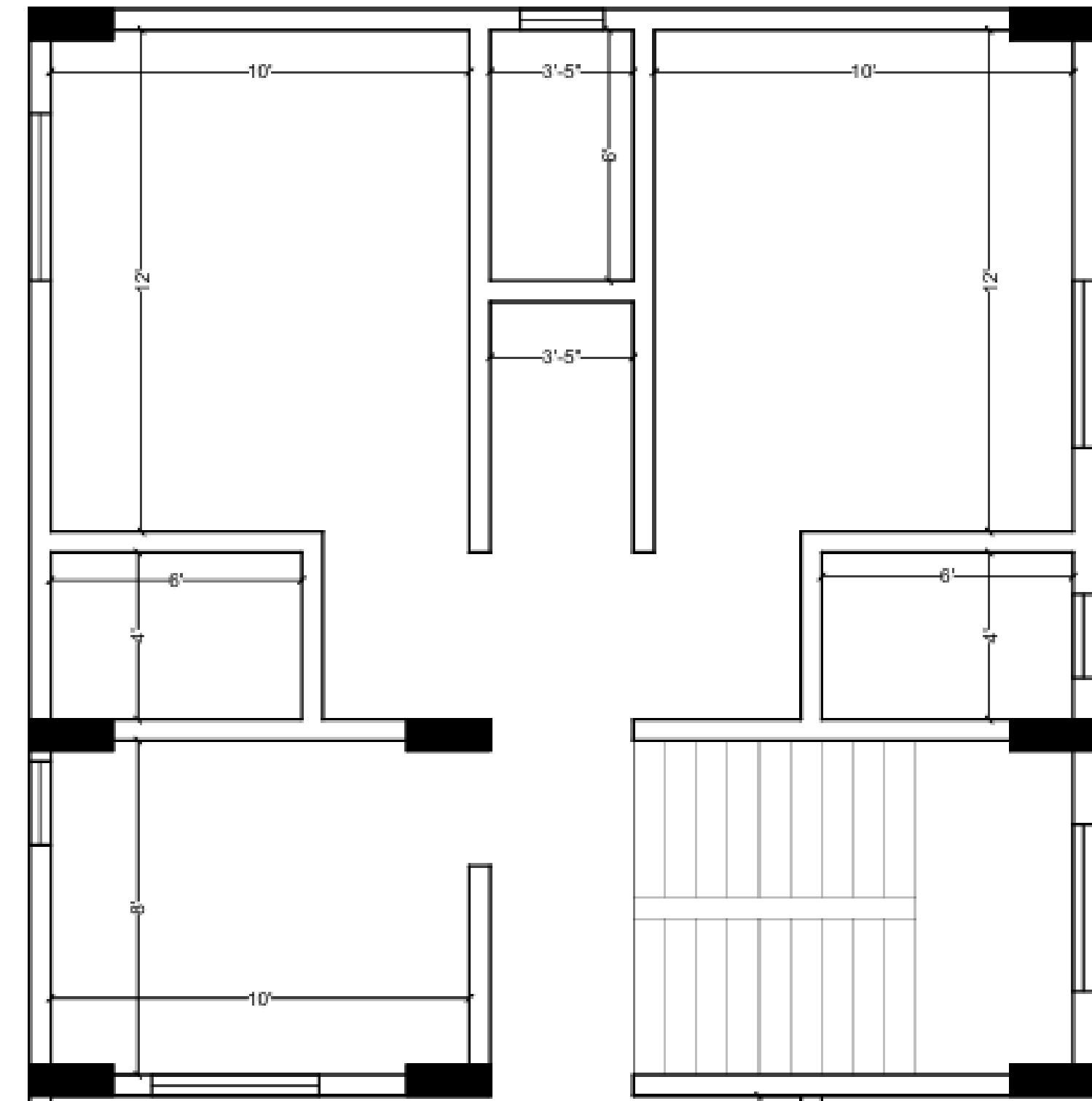

BEFORE



AFTER

ar.kariatelier@gmail.com

ARKARI ATELIER

5. LUXURY MASTER BEDROOM INTERIOR DESIGN, PUNE



ELEVATION - A



ELEVATION - C



ELEVATION - B



ELEVATION - D

5.LUXURY MASTER BEDROOM INTERIOR DESIGN, PUNE

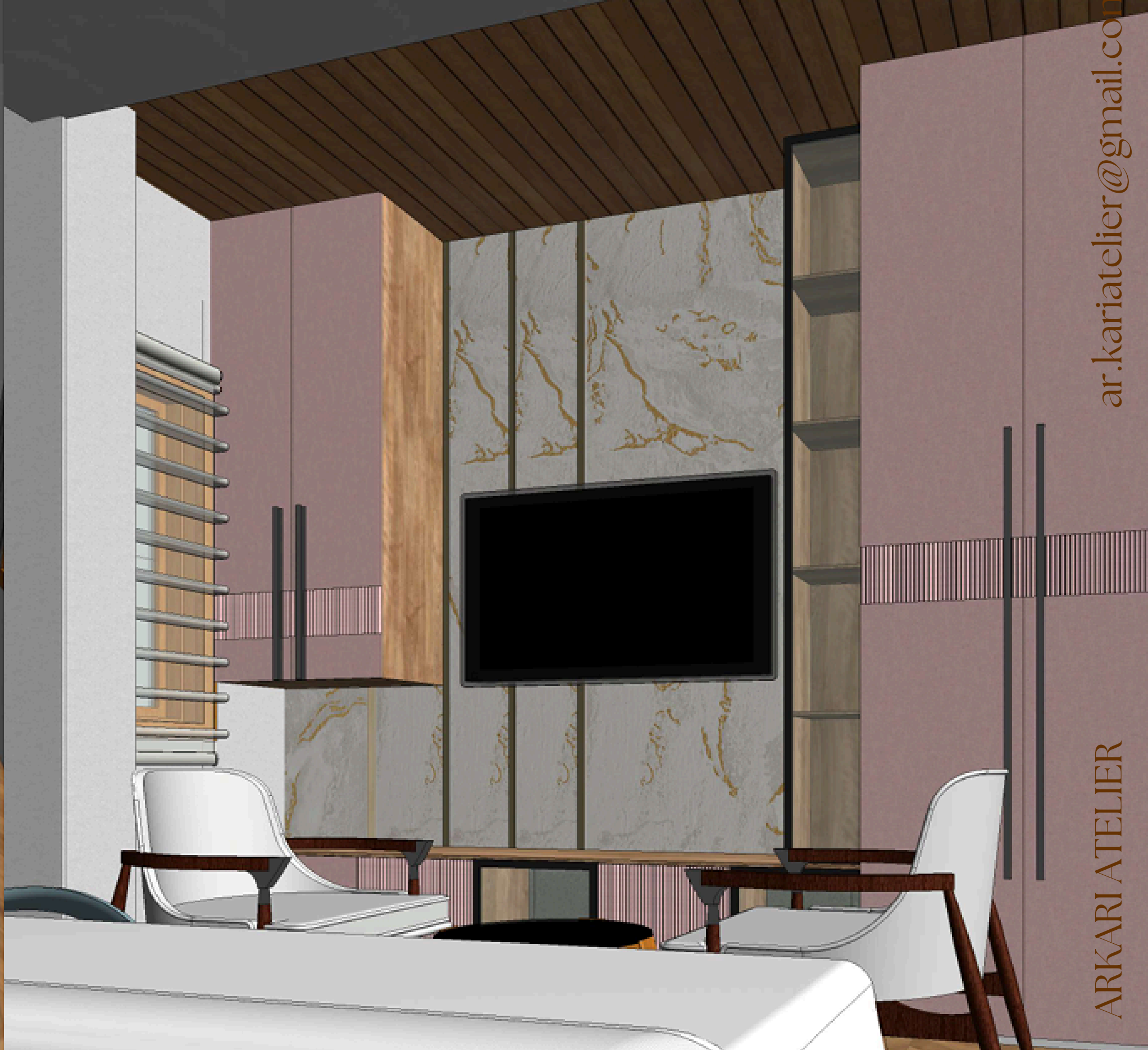

6. COMMERCIAL OFFICE DESIGN, LOHEGAON, PUNE

CLIENT NAME: MR.MOZE

LOCATION: LOHEGAON, PUNE

STATUS: ONGOING

WORK DESCRIPTION: INTERIOR DESIGN

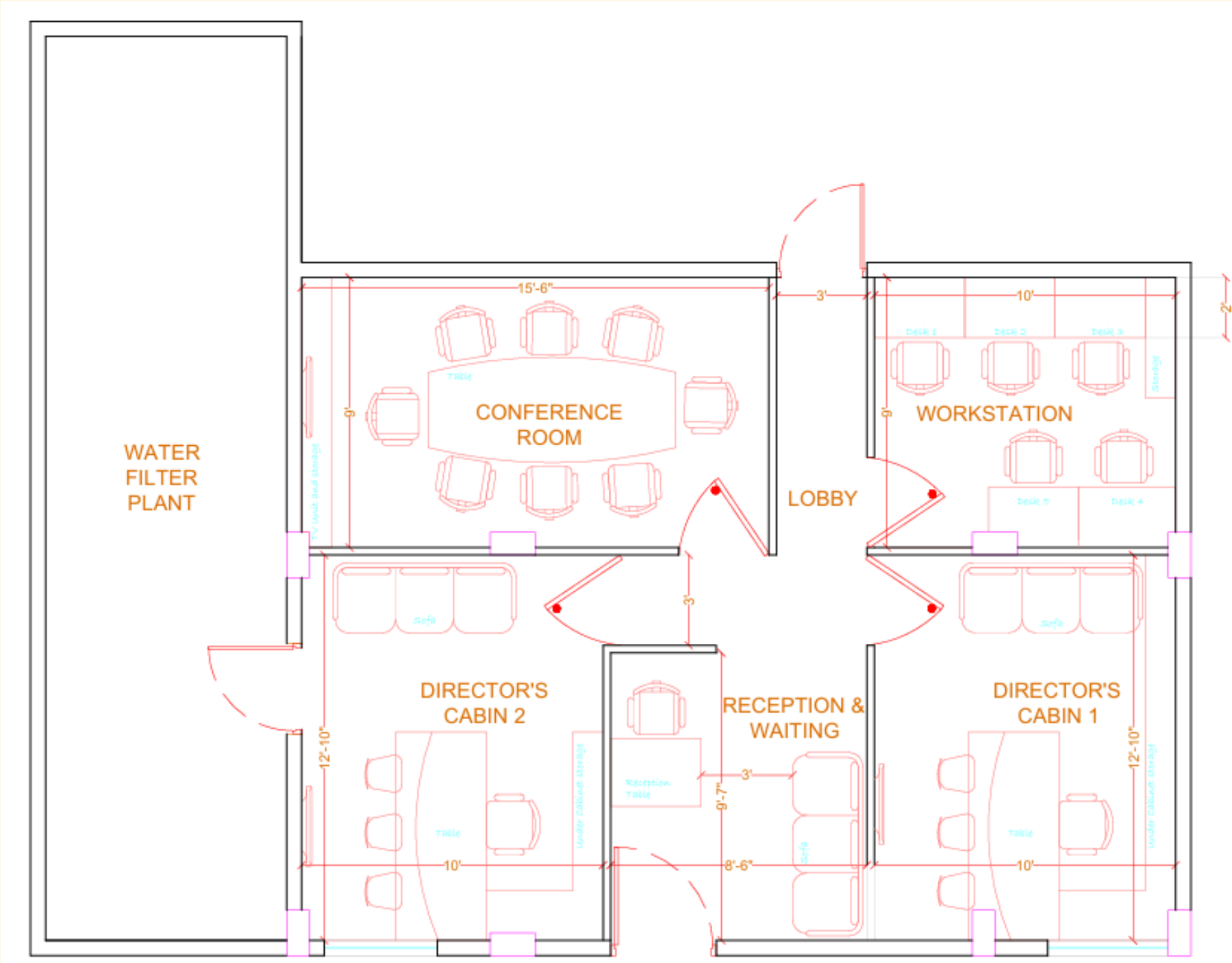

GROUND FLOOR PLAN

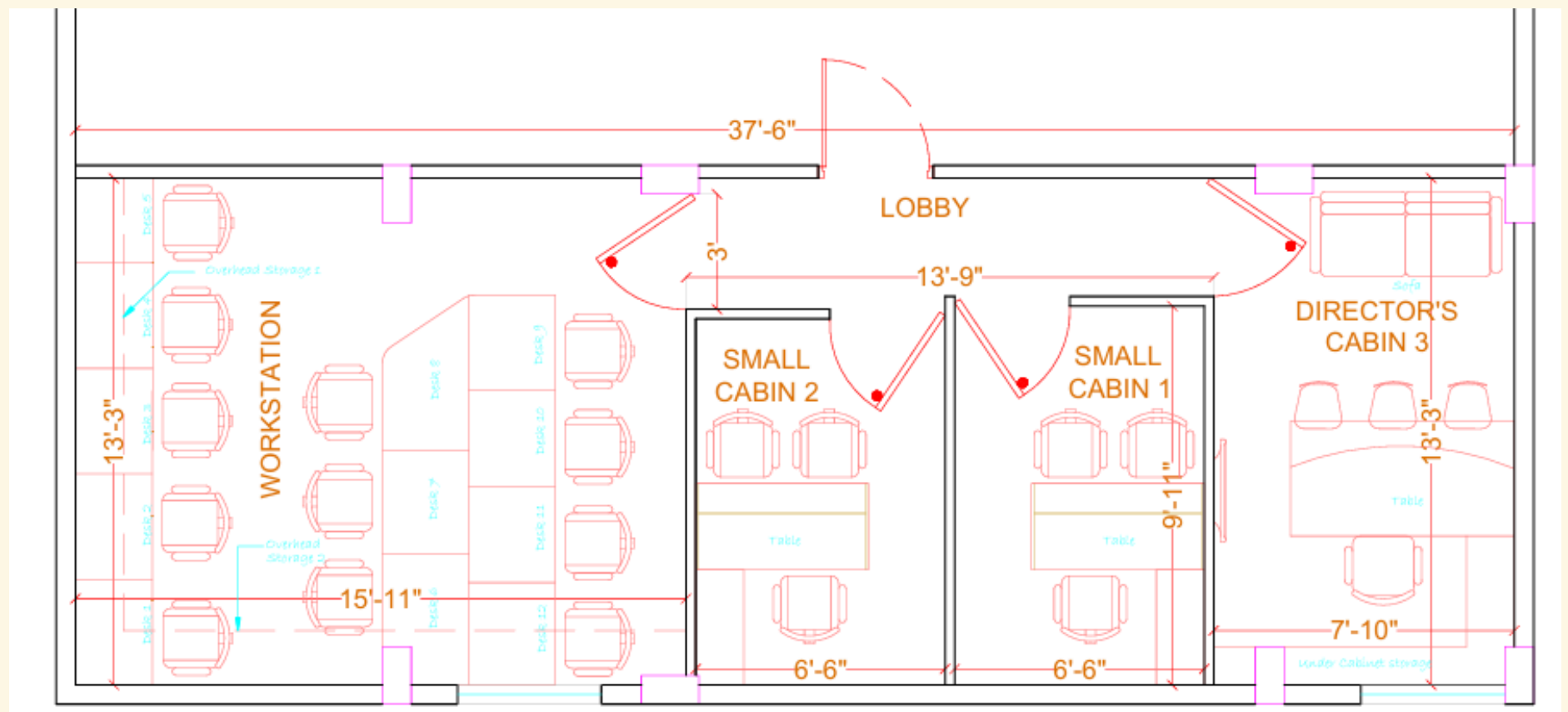

FIRST FLOOR PLAN

6. COMMERCIAL OFFICE DESIGN, LOHEGAON, PUNE



6. COMMERCIAL OFFICE DESIGN, LOHEGAON, PUNE



ar.kariatelier@gmail.com

ARKARI ATELIER

6. COMMERCIAL OFFICE DESIGN, LOHEGAON, PUNE

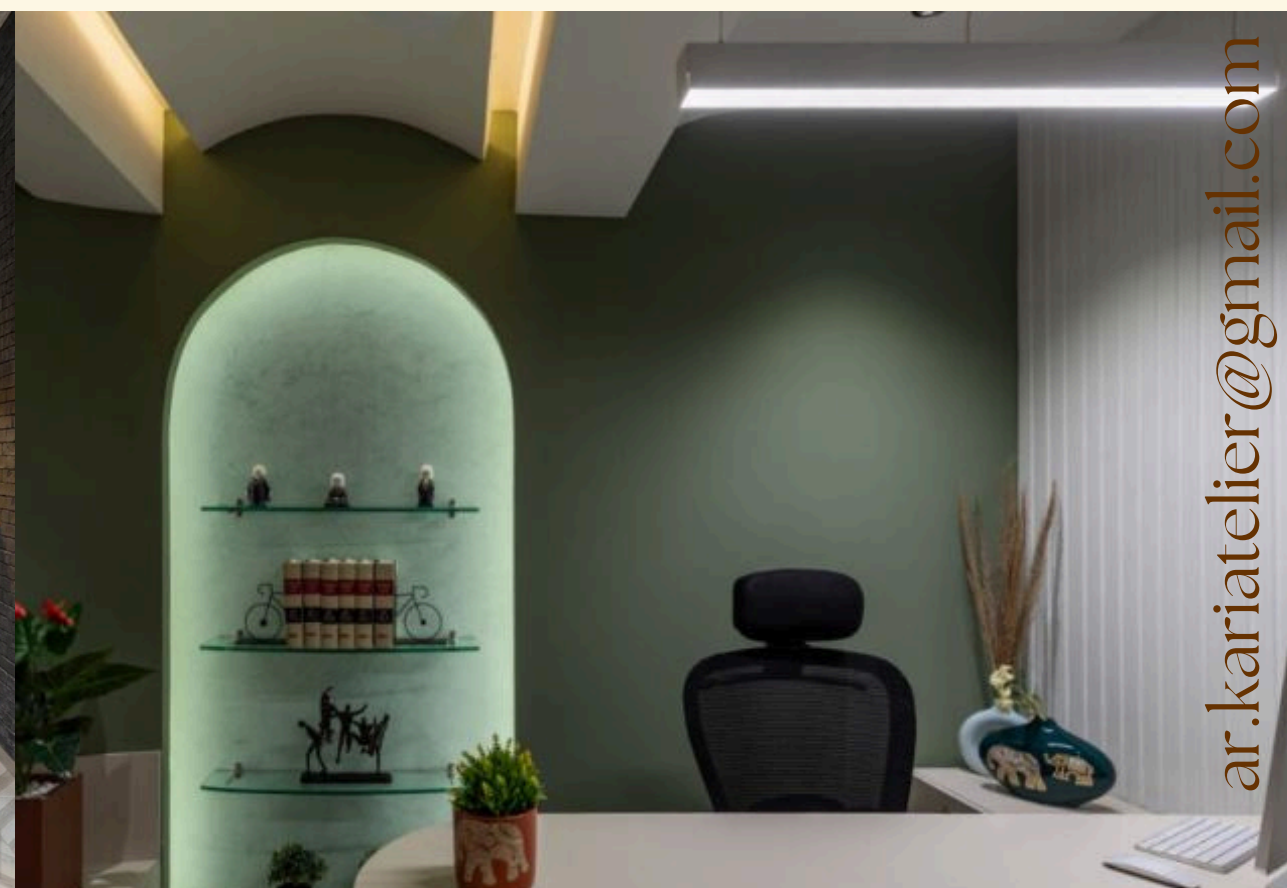
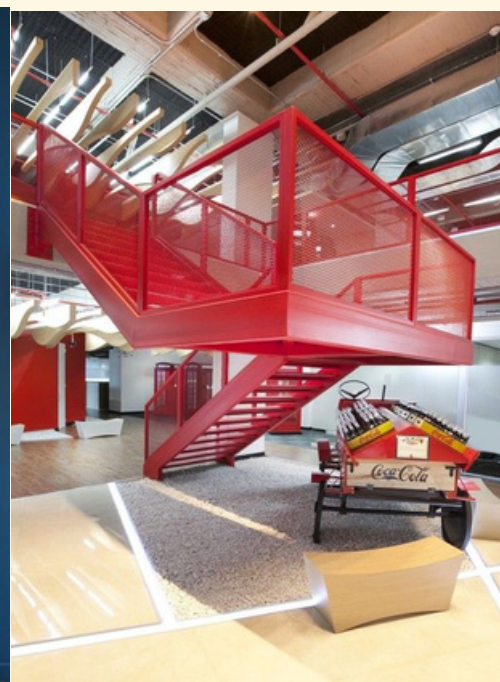

MOODBOARD

ar.kariatelier@gmail.com

ARKARI ATELIER

7. PROPOSED RESIDENTIAL PLOT LAYOUT & PLANNING AT SHIRWAL, PUNE

CLIENT NAME:
R R REALTY

LOCATION:
PUNE

STATUS:
ONGOING

WORK
DESCRIPTION:
MASTER
PLANNING &
URBAN DESIGN

AREA STATEMENT	
PLOT NO.	PLOT AREA (SQ.FT.)
1	1500
2	11000
3	11000
4	1500
5	11125
6	11125
7	11000
8	11235
9	11000
10	11000
11	11000
12	14585
13	11000
14	11000
15	11315
16	13790
17	13790
18	13790
19	11000
20	11000
21	11000
22	13165
23	12330
24	12330
25	12330
26	12330



OPTION 1
- SYMMETRICAL LAYOUT FOR ALL PLOTS
- ALL ROADS ARE PARALLEL TO EACH OTHER

ALL DIMENSIONS ARE IN FEET.

TOTAL PLOT AREA - 668001.70 SQ.FT.
TOTAL ROAD AREA - 125252.94 SQ.FT.
TOTAL AMENITIES AREA - 255453.10 SQ.FT.

TOTAL NO. OF PLOTS - 26 NO.S.
TOTAL NO. OF PLOTS WITH AREA 11000 SQ.FT. AND MORE - 24 NO.S.

Own a Slice of Paradise -
Premium Valley-View Plots
An Exclusive Eco-Living Experience Near Pune!

- Nature & Serenity**
 - Breathtaking Valley Views**
Wake up to mesmerizing sunrises over lush green hills.
 - Trekking & Adventure Trails**
Explore nature with well-planned hiking paths.
 - Open-Air Cabanas**
Relax and unwind in beautifully designed outdoor lounges.
- Luxury Living**
 - Gated Community & Security**
A safe and peaceful living environment with 24/7 surveillance.
 - Premium Clubhouse & Social Hub**
Indoor games, recreational spaces, and community gatherings.
 - Yoga & Meditation Center**
A serene space for mindfulness, relaxation, and holistic well-being.

Seamless Connectivity

Just **30 km** from Katraj

1-Hour Travel Time

Toll-Free & Traffic-Free Roads

Public Transport Access

Located Within **500m** of a Local Village

Prime Location

Historic Forts

Scenic Dams

Spiritual Sites

Nature's Embrace



ARKARI ATELIER
Design That Speaks, Spaces That Inspire

**THANK
YOU**



9112166091

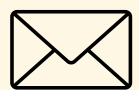

ar.kariatelier@gmail.com